This is a digital copy of a book that was preserved for generations on library shelves before it was carefully scanned by Google as part of a project to make the world's books discoverable online.

It has survived long enough for the copyright to expire and the book to enter the public domain. A public domain book is one that was never subject to copyright or whose legal copyright term has expired. Whether a book is in the public domain may vary country to country. Public domain books are our gateways to the past, representing a wealth of history, culture and knowledge that's often difficult to discover.

Marks, notations and other marginalia present in the original volume will appear in this file - a reminder of this book's long journey from the publisher to a library and finally to you.

**Usage guidelines**

Google is proud to partner with libraries to digitize public domain materials and make them widely accessible. Public domain books belong to the public and we are merely their custodians. Nevertheless, this work is expensive, so in order to keep providing this resource, we have taken steps to prevent abuse by commercial parties, including placing technical restrictions on automated querying.

We also ask that you:

+ *Make non-commercial use of the files* We designed Google Book Search for use by individuals, and we request that you use these files for personal, non-commercial purposes.
+ *Refrain from automated querying* Do not send automated queries of any sort to Google's system: If you are conducting research on machine translation, optical character recognition or other areas where access to a large amount of text is helpful, please contact us. We encourage the use of public domain materials for these purposes and may be able to help.
+ *Maintain attribution* The Google "watermark" you see on each file is essential for informing people about this project and helping them find additional materials through Google Book Search. Please do not remove it.
+ *Keep it legal* Whatever your use, remember that you are responsible for ensuring that what you are doing is legal. Do not assume that just because we believe a book is in the public domain for users in the United States, that the work is also in the public domain for users in other countries. Whether a book is still in copyright varies from country to country, and we can't offer guidance on whether any specific use of any specific book is allowed. Please do not assume that a book's appearance in Google Book Search means it can be used in any manner anywhere in the world. Copyright infringement liability can be quite severe.

**About Google Book Search**

Google's mission is to organize the world's information and to make it universally accessible and useful. Google Book Search helps readers discover the world's books while helping authors and publishers reach new audiences. You can search through the full text of this book on the web at `http://books.google.com/`

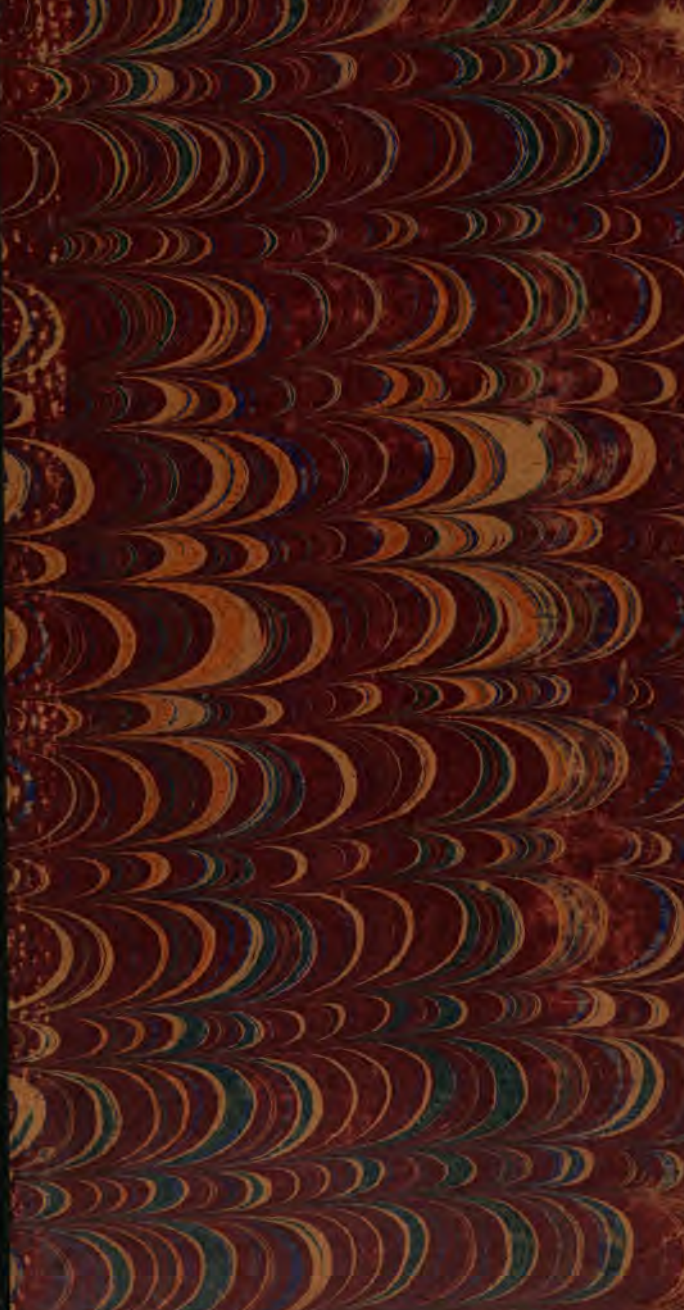

[redacted]

Bd. Dec. 1892.

Harvard College Library

FROM

The Librarian of the Univ. of Toronto.

10 Sept. 1892.

[redacted]

VII. 7089

# The Benefactors of the

HARVARD COLLEGE LIBRARY

# University of Toronto.

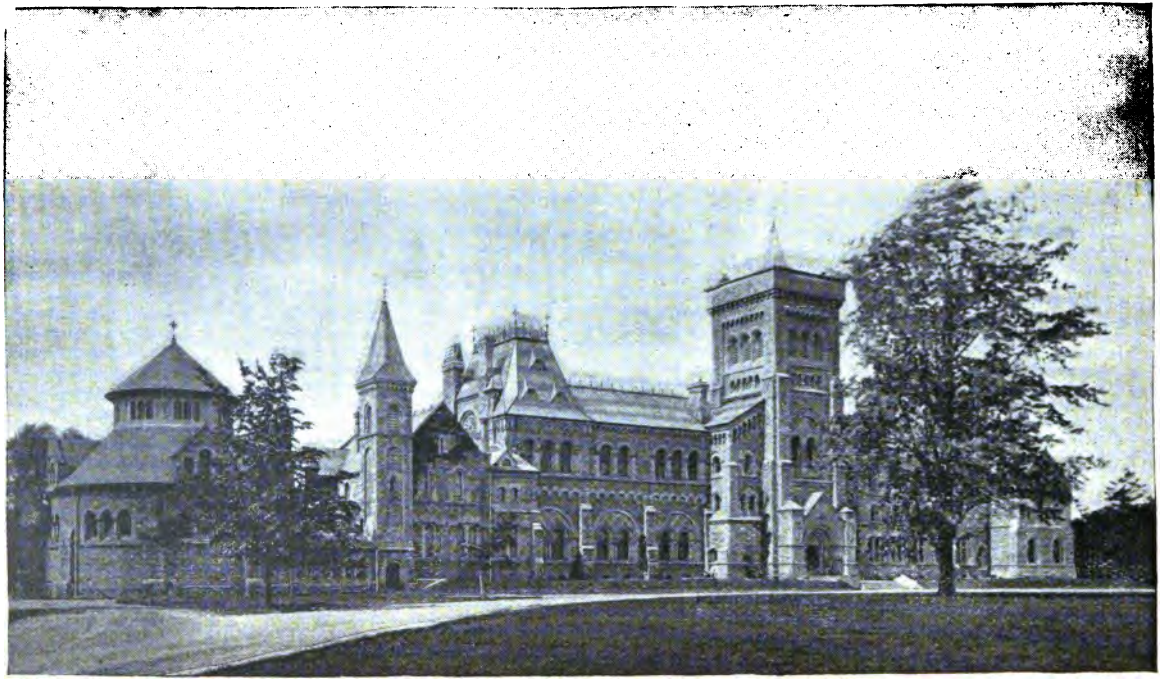

University of Toronto.

# THE

# BENEFACTORS

OF THE

# UNIVERSITY OF TORONTO,—

*After the Great Fire of 14th February, 1890.*

PUBLISHED FOR THE UNIVERSITY OF TORONTO

BY

THE WILLIAMSON BOOK CO., TORONTO.

1892.

~~I. 108~~
Educ 5875.78
HARVARD COLLEGE
SEP 10 1892
LIBRARY.

The Librarian
Univ. of Toronto

TO

**Her Majesty, the Queen, Empress of India,**

HIS MAJESTY, THE GERMAN EMPEROR,

HIS MAJESTY, THE KING OF SAXONY,

HIS MAJESTY, THE KING OF WÜRTTEMBERG,

HIS ROYAL HIGHNESS THE PRINCE OF WALES,

AND TO ALL THEIR GENEROUS BENEFACTORS,

THE SENATE AND COUNCIL OF THE UNIVERSITY,

THE COUNCIL OF UNIVERSITY COLLEGE,

AND THE

BOARD OF TRUSTEES,

UNITE IN TENDERING GRATEFUL THANKS FOR KIND SYMPATHY AND LIBERAL, PRACTICAL AID IN THEIR TIME OF NEED.

Edward Blake

*Chancellor.*

Daniel Wilson

*President.*

BY a disastrous fire on the evening of the 14th of February, 1890, the main building of the University of Toronto, including the Convocation Hall, Museums and Library, was reduced to a roofless and defaced ruin. In accordance with a practice of long standing, the building had been given up to the use of the undergraduates for their Annual Conversazione. Among the scientific attractions prepared for the occasion, the programme announced a display of bacteriological and other microscopic slides. Some of the lamps provided for the illumination of the microscopes were upset. As the furnaces and radiators, required for the heating of the building, had been in constant use for upwards of four months, the whole woodwork was so thoroughly dry, that on the flame catching the flooring, saturated with the spilt oil, it spread with such rapidity that the main portion of the building was speedily enveloped in flames. The conflagration involved the loss of the entire contents of the Library, along with a considerable portion of the valuable collections in the Biological

and Ethnological Museums, and the whole of those in the departments of Mineralogy and Geology.

The library, though only formed in recent years, had been selected with great care, under the advice of the heads of the various departments in the University; and already contained a selection of upwards of 33,000 volumes, including rare and valuable works, along with complete sets of scientific and literary serials, of importance as books of reference alike for professors and students.

The University building was regarded with just pride by the graduates as admittedly the most beautiful structure devoted to academic purposes on the American continent; and, as one of the chief ornaments of the city of Toronto, its loss was deplored by many besides those who associated its architectural features with the cherished memories of their *Alma Mater*. Happily, the structure proved to be so substantial that the walls admitted of restoration and re-roofing; though much of the fine carving had been defaced, or had scaled off under the intense heat of the conflagration. Externally, the University Building has now been restored to more than its original beauty: advantage having been taken of the opportunity,

to remove some objectionable features that detracted from its symmetry as a whole. It is scarcely possible to overestimate the æsthetic influences of noble architecture in a building so intimately associated with the intellectual training of the rising generation at the most impressible period of life. But the value of this is exceptionally great in a young country, and on a new continent, where no monuments of ancient or mediæval art are to be seen, such as are familiar to the undergraduate in the seats of learning of the mother-land. The influences springing from such a source play their part in the cultured refinement which is not the least valuable element of higher education; and constitute an important factor in the enduring associations which link the graduate to his *alma mater.*

Through the liberality of the Provincial Legislature, supplemented by a generous gift from that of Quebec, and by the prompt and kindly aid of private benefactors, the restoration of the main structure has been prosecuted with so little delay, that, though still incomplete, the authorities were able to resume University work in the restored building in October, 1891; and on re-assembling

after the Christmas holidays, in January, 1892, they entered on its full occupation, with greatly enlarged accommodation. It is now provided with many novel facilities suggested by experience, or derived from the most modern examples of improved lecture-rooms, laboratories, museums, and other appliances in the Universities of Great Britain, France, and Germany, and in those of the United States. The old Convocation Hall having been found inadequate for the requirements of the University, it is purposed, as soon as funds are available, to erect a new one in near proximity to the main building, on a scale adapted to the great increase in the number of undergraduates, and to the special uses for which experience has shown it to be applicable. The Biological Museum has been provided with adequate space in the new science buildings; and plans are now approved of for a building to be immediately proceeded with, which will furnish to the department of Chemistry greatly extended facilities, with the requisite laboratories and lecture-rooms. The departments of Geology and Mineralogy must in like manner be provided for by further extension of the science buildings; and ample provision for the accommodation of the

Library will be secured in the new structure now erecting on the east side of the College lawn. The changes thus projected and already in progress, whereby the Convocation Hall, Library and Museums are transferred to other sites, have placed a large amount of space in the restored building at the disposal of the Faculties for additional laboratories, lecture-rooms, and other requirements of great value in the daily work of instruction and research.

Among the many losses involved in the destruction of the University building, none excited keener feelings of regret than that of the library, and its prized contents. It was a beautiful hall, fitted up with carved oaken alcoves and galleries, after the model of the older university libraries of Europe. The vista was terminated by a fine statue of William of Wykeham, originally executed by Thomas, the eminent English sculptor, under the direction of Pugin, as an essay-piece for the sculptured decorations of the new parliament buildings at Westminster; and was presented to the University by the Rev. Arthur Wickson, M.A., LL.D., a graduate of the university; and the first to fill the office of classical tutor, under the late

president, the Rev. Dr. McCaul. As the statue of the founder of New College, Oxford, and the liberal patron of learning in the age of Chaucer, this fine work of art was prized as an appropriate adornment to the Provincial University; and its loss ranks among the irreparable sacrifices involved in the fire. But in no department has the wide-felt sympathy manifested itself with more practical liberality, as shown in the valuable contributions to replace the contents of the old library alcoves. Encouraged by such prompt and efficient aid, no time has been lost in taking the needful steps for providing a suitable home for the restored library. The new structure now in progress on a site selected for it midway between the buildings appropriated to literary and scientific instruction, will form an attractive addition to the group of buildings surrounding the College lawn. The plans have been carefully prepared with a view to the construction of a detached, and, as far as possible, a fire-proof building, embodying the fruits of the most recent experience both in Europe and in the United States. The book room, adapted for the secure accommodation of the entire collection within narrow limits, has been planned on a

scale to admit of the reception of 120,000 volumes, with provision for future extension. To this a set of seminary rooms, or studies, will be attached appropriated to the leading departments of science, letters, and philosophy. It is further proposed that the entire building shall be illuminated with the electric light, and so furnish an attractive resort where the student may pass his evenings with no less pleasure than profit. With the improvements thus aimed at, it is confidently anticipated that the new library will prove an invaluable adjunct to the scheme of higher education embraced in the special organization of the University of Toronto, as a common centre of intellectual life; and will constitute a bond of closer union among the Federating Colleges of the Provincial University.

It may be permissible, without detracting from the assurance of heartfelt gratitude extended to all the benefactors hereafter named, to single out from among the prized contributions to the Library, now amounting to 40,970 volumes, a few that possess special value, by reason of some exceptional characteristic. But the first acknowledgments are due to those spontaneous organizations

of sympathising friends, both in England and on the Continent, to whose effective labours such practical results are largely to be ascribed. To the English Committee, presided over by the Marquis of Lorne, embracing in its members men of the highest eminence in rank, in science, and letters, with the efficient services of Alexander Staveley Hill, Esq., Q.C., M.P., as its treasurer, and Sir George Baden-Powell, M.P., as its secretary: the University has been placed under lasting obligations for contributions of choice works in all departments of science and literature. The presentation plates on many of the volumes in the restored Library will perpetuate the recognition of the services thus rendered in the time of need by this influential English Committee; and will preserve for later generations a record of this practical evidence of the ties of kinship and common nationality that bind us to the mother-land; while they will concur with us in welcoming no less gratefully in others of the presentation plates evidence of a recognition of the common brotherhood of letters and science, shown by the Committee organized in Germany, and by the Faculties of sister universities both in the Old and the New World.

To the Marquis of Lorne, and the English "University Library Restoration Committee," the authorities of the University of Toronto tender their sincere acknowledgments for the unwearied labour expended on their behalf, and for the prized contributions which constitute such effective help in replacing one of their greatest losses.

To Dr. John Landauer, of Brunswick, and the Committee of eminent German scholars and patrons of letters, who have co-operated in securing valued gifts from distinguished foreign authors, from publishers, and other liberal sympathisers, the authorities of the University record their hearty thanks; with the assurance of their high estimation of the services thus rendered to them.

To all the many liberal donors, Foreign and Colonial Governments, Learned Societies, Authors, Publishers, and private Benefactors: the Chancellor, Vice-Chancellor, and President of the University, the Senate, University Council, and Faculties, unite in the presentation of grateful acknowledgments for practical manifestations of liberal sympathy; which, with the additions since made by purchase, will enable them to enter on the occupation of their new library—as they confidently hope, at the beginning of the new Academic year

in October next,—with a collection of between forty and fifty thousand volumes.

Without attempting to discriminate among the many benefactors, whose names and gifts are enumerated below, it will not be unacceptable to the friends of the University to be presented with a brief résumé indicative of the wide and varied character of the sympathy awakened on behalf of the University of Toronto, when the knowledge of its losses became known; and foremost in the record of prized donations must be ranked the costly and beautifully bound works, the gift of Her Majesty the Queen, which it is to be fondly hoped will survive to be the pride of many generations of graduates, perpetuating the loved and revered name of Victoria on our roll of benefactors.*

Gifts, including works from their own pens, as well as other valuable additions to the

* As this acknowledgment of the generous liberality of many benefactors is passing through the press, the announcement has been received of a valuable gift, about to be forwarded to the University Library, comprising nearly five hundred volumes, which have been selected under the orders of His Majesty, the German Emperor, from the duplicates of the Libraries of Berlin, Breslau, Königsberg, Bonn, Göttingen, Greifswalde, Halle, Münster, Braunsberg and Erfurt. The gratifying announcement also reaches us that their Majesties the Kings of Saxony and Württemberg have been pleased to grant donations to the Library.

library, have been received from His Royal Highness the Prince of Wales, the Prince of Monaco, the late Duke of Devonshire, the Duke of Argyle, the Marquis of Ripon, the Marquis of Lorne, the Earl of Rosebery, the Earl of Selborne, the Dowager Lady Vernon, and other noble donors. The names of Universities, Academies, and learned Societies of Europe, Asia, and America, the contributors of valuable gifts of their transactions, proceedings, and other publications, are recorded with grateful pride in our list of benefactors. Among those, the costly liberality of Oxford comprises a selection of choice volumes to the value of £500 sterling, from the publications of the Clarendon press, every one of them a welcome contribution to our shelves. Cambridge sends its gift of like character, including the entire publications of the Pitt press. From the Universities of Edinburgh and Aberdeen and from Trinity College, Dublin; from the Universities of Christiania, Copenhagen, Marburg, Strassburg, and Upsala; from Harvard, Columbia College, Princeton, Cornell, Michigan, Amherst, Johns Hopkins, Kansas, and other American universities; from the University of Melbourne, and from our own Canadian Universities and Colleges, as well as personally

from members of their Faculties, many valued contributions are gratefully acknowledged.

Not only to the British Government, but to the Governments of France, Germany, Sweden, Spain, Italy, Switzerland, and the United States, we have to render no less grateful thanks for aid in restoring to the University the indispensable appliances of a well-furnished library.

From his Excellency the Governor-General of India, personally, as well as from the Secretary of State for India; from Australia; from the colonies of Victoria and New South Wales; and from the Asiatic Society of Tokyo, Japan, contributions have reached us, accompanied with greetings of kindly sympathy that give an additional value to such practical manifestations of good will. One of the latest of such welcome greetings comes from Victoria, a sister colony at the Antipodes, stating that the gift is sent as "a mark of sympathy with the University in its recent troubles; of respect for the high courage with which they were met; and in token of a warm desire for closer relations between two great colonies of the British Empire."

To the disinterested liberality of many of the leading publishing houses of England, France, Ger-

many, Italy, and the United States, acknowledgments are no less heartily due for valuable contributions of books.

But one class of acquisitions may, without invidious distinction, be selected for special note, while gratefully returning thanks to all our benefactors. The works presented to us under such circumstances, connecting the authors' names with their gifts, will constitute a feature in the new University Library that cannot fail to possess a peculiar charm for all who enjoy the privilege of their use. They include complete sets of the works of the Poet Laureate, Alfred, Lord Tennyson, and of the late Cardinal Manning; and selections from those of Professor Jowett, Sir William Dawson, Professor J. S. Blackie, Professors Lepsius, Mommsen, Brinton, Dr. Francis Parkman, Professor Piazzi Smith, Sir Lyon Playfair, President G. Stanley Hall, Dr. G. Humphrey, Dr. G. Birkbeck Hill, Mr. James Sime, and others, whose names are set forth in the accompanying record. With those, another class of contributions claims a place. For we must rank with authors' gifts, others received from the representatives of those who still live in their works, and "rule our spirits from their urns;" and foremost

among such are the volumes presented by Mr Robert Barrett Browning, the son of England's great poet so recently laid to rest in Westminster Abbey, and of England's gifted poetess who lies apart under the cypresses in the city of Dante. With such also may fitly be classed the scientific works of the late Professor Clark Maxwell, forwarded for the Library by the Clark Maxwell Memorial Committee; and along with those may no less appropriately rank, as memorials of another eminent man of science, the gift from the Chatsworth Library of valuable scientific serials bearing the autograph impress of the great English Chemist, the Hon. Henry Cavendish.

A few private gifts have an interest of another kind from their associations with former owners: among which may be specially noted some folios of early date from the library of the Historian of "The Decline and Fall of the Roman Empire"; and other works from those of Edmund Burke and M. Guizot.

One other gift, of unique historical value, is a contemporary MS. report of the trial of the seven Bishops, with the autograph notes of the Solicitor-General, Sir William Williams, who, with Attorney-General Powis, conducted the prosecution.

# LIST OF DONORS.

Her Majesty the Queen.
His Majesty the German Emperor.
His Majesty the King of Saxony.
His Majesty the King of Württemberg.
His Royal Highness the Prince of Wales.

## Governments and Municipalities.

Arkansas, Superintendent of Public Instruction.
Boston, Board of Health.
Bremen, Bureau für Bremische Statistik.
British Columbia, Provincial Secretary's Dept.
Canada, Customs Department.
Canada, Department of Agriculture, Archives Branch.
Canada, Department of the Interior, Geological and Natura History Survey.
Canada, Department of Public Printing.
Canada, Department of Railways and Canals.
Canada, Department of the Secretary of State.
Canada, House of Commons, Distribution Office.
Canada, Library of Parliament.
France, Ministère des Affaires Etrangères.
France, Ministère de l'Agriculture.
France, Ministère du Commerce, de l'Industrie et des Colonies.
France, Ministère de l'Instruction Publique et des Beaux Arts.
France, Ministère de l'Intérieur.
France, Ministère des Travaux Publics.
Geneva, Chancellerie d'État.
Germany, Reichs-Marine-Amt.
Great Britain, Admiralty.

Great Britain, Colonial Office.
Great Britain, Foreign Office.
Great Britain, India Office.
Great Britain, Meteorological Office.
Great Britain, Stationery Office.
Great Britain, Treasury.
Illinois, State Board of Health.
Illinois, State Laboratory of Natural History
Iowa, Superintendent of Public Instruction.
Italy, Ministero degli Affari Esteri.
Italy, Ministero d'Agricoltura, Industria e Commercio.
Italy, Ministero dei Lavori Pubblici.
Italy, Ministero del Tesoro.
Italy, Ufficio Geologico.
Italy, Ministero della Marina
Italy, Direttore della Statistica.
Manitoba, Provincial Secretary's Department.
Massachusetts, State Board of Health.
Michigan, Executive Office.
Michigan, State Board of Health.
Minnesota, Department of State.
Minnesota, Commissioner of Labor.
Minnesota, Geological & Natural History Survey.
Missouri, Superintendent of Public Instruction.
New Brunswick, Provincial Secretary's Department.
New Hampshire, Secretary of State.
New Hampshire, Superintendent of Public Instruction.
New South Wales, Department of Mines.
New York, Board of Health.
New York, State Library.
New York, State Museum.
New York City, Health Department.
Norway, North-Atlantic Expedition, 1876-78.
Nova Scotia, Provincial Secretary's Department.
Ohio, State Forestry Bureau.
Ontario, Department of Agriculture.
Ontario, Legislative Library.

Ontario, Provincial Secretary's Department.
Pennsylvania, State Library.
Prince Edward Island, Provincial Secretary's Department.
Quebec, Provincial Secretary's Department.
Quebec, Legislative Library.
Rhode Island, State Board of Health.
Switzerland, Commission Géologique Suisse.
Switzerland, Commission Géodesique Suisse.
U.S., Dept. of Agriculture, Division of Chemistry.
U.S., Dept. of Agriculture, Division of Entomology.
U.S., Dept. of Agriculture, Forestry Division.
U.S., Dept. of Agriculture, Secretary's Office.
U.S., Coast and Geodetic Survey.
U.S , Commission of Fish and Fisheries.
U.S., Dept. of the Interior, Bureau of Education.
U.S.. Dept. of the Interior, Census Commissioner.
U.S., Dept. of the Interior, Geological Survey.
U.S., Dept. of the Interior, Secretary's office.
U.S., Navy Dept., Bureau of Steam Engineering.
U.S., Navy Department, Naval Observatory.
U.S., Smithsonian Institution.
U.S., Department of State, Bureau of Statistics.
U.S., Treasury Dept., Comptroller of the Currency.
U.S., Treasury Department, Secretary's office.
U.S., War Department, Office of the Chief of Engineers
U.S., War Department, Signal Office.
U.S., War Department, Surgeon-General's office.
U.S., Distribution Office.
Victoria, Government of the Colony of.

## Universities and Colleges.

Aberdeen, University of.
Amherst College.
Berlin, Technische Hochschule.
Blankenberg Gymnasium.
Bonn, Rheinische Friedrich-Wilhelms-Universität.

Bowdoin College, Brunswick, U.S.
Bristol, University College.
Cambridge, University of.
Cambridge, Christ's College.
Cambridge, King's College.
Cambridge, Museum of Comparative Zoology.
Cassel, Realschule.
Christiania, Kongelige norske Fredriks Universitet.
Clark University, Worcester, U.S.
Columbia College, New York.
Copenhagen, Universitet.
Cornell University, Ithaca.
Darmstadt, Technische Hochschule.
Dublin, Trinity College.
Edinburgh, University of.
Erlangen, Friedrich-Alexanders-Universität.
Hanover, Technische Hochschule,
Harvard College, Cambridge, U.S.
Howard University, Washington.
Johns Hopkins University, Baltimore.
Laval, Université, Quebec.
Lille, Université de.
London, University College.
Marburg, Universität.
Melbourne, University of.
Michigan, University of, Ann Arbor.
Montpellier, Université de.
Münster, Königliche Akademie.
New Jersey, College of, Princeton.
Oxford, University of.
Panjab University, Lahore.
Perugia, Università.
Queen's University, Kingston.
Royal College of Physicians, London.
Royal College of Surgeons, London.
School of Practical Science, Toronto.
Strassburg, Kaiser-Wilhelms-Universität.

St. Thomas's Hospital Medical School, London.
Upsala, Universitet.
Vienna, Kaiserliche Königliche Universität.
Wycliffe College, Toronto.
Yale College, New Haven.

## Libraries and Corporations.

Birmingham Free Libraries.
Boston Athenæum Library.
Boston Public Library.
Bremen, Stadt-Bibliothek.
Bremerhaven, Stadt-Bibliothek.
British Museum, London.
British Museum (Natural History), London.
Copenhagen, Store kongelige Bibliothek
Edinburgh, Advocates' Library.
Edinburgh, Signet Library.
Glasgow, Mitchell Library.
Guelph Public Library.
London, Guildhall Library,
Melbourne, Public Library, Museums and National Gallery of Victoria.
Milwaukee Public Library.
New York, Board of Health.
Royal Botanic Gardens, Kew.
Toronto Public Library.

## Societies.

Aarau (Switzerland)—Société Helvétique des Sciences Naturelles.
Aarau (Switzerland)—Aargauische Naturforschende Gesellschaft.
Baltimore—American Economic Association.
Baltimore—American Historical Association.
Berlin—Deutsche Morgenländische Gesellschaft.
Berlin—Geodätisches Institut.
Berlin—Gesellschaft für Erdkunde.
Berlin—Gesellschaft Naturforschender Freunde.

Berlin—Königliche Akademie der Wissenschaften.
Bern—Naturforschende Gesellschaft.
Bonn—Naturhistorischer Verein der Preussischen Rheinlande und Westfalens.
Bonn—Niederrheinische Gesellschaft für Natur- und Heilkunde.
Bonn—Verein für Alterthums-Freunde.
Boston—American Society for Psychical Research.
Boston—American Statistical Association.
Boston—Society of Natural History.
Boston—Dante Society.
Boston—Massachusetts Historical Society.
Braunschweig—Allgemeiner deutsche Sprachverein.
Braunschweig—Naturwissenschaftlicher Verein.
Breslau—Landwirthschaftlicher Centralverein für Schlesien.
Breslau—Verein für Schlesische Insectenkunde.
Buffalo—Historical Society.
Buffalo—Society of Natural Science.
Caen—Académie des Sciences, Arts et Belles-Lettres.
Cambridge—Clerk Maxwell Memorial Committee.
Cambridge (U.S.),—American Association for the Advancement of Science.
Cambridge (U.S.),—Folk Lore Society.
Cassel—Verein für Naturkunde.
Chapel Hill (U.S.),—Elisha Mitchell Scientific Society.
Chicago—Historical Society.
Christiania—Meteorologiske Institut.
Copenhagen—Carlsberg Fund.
Copenhagen—Society of Sciences.
Danzig—Naturforschende Gesellschaft.
Dewsbury (England),—Yorkshire Archæological and Topographical Association.
Douai—Union Géographique du Nord de la France.
Dresden—Naturwissenschaftliche Gesellschaft 'Isis'.
Dresden—Verein für Erdkunde.
Dublin—Royal Academy of Medicine in Ireland.
Dublin—Royal Dublin Society.
Dublin—Royal Irish Academy.

Edinburgh—Royal Scottish Geographical Society.
Edinburgh—Royal Society of Edinburgh.
Edinburgh—Society of Antiquaries of Scotland.
Emden—Naturforschende Gesellschaft.
Frankfurt-am-Main—Freies Deutsches Hochstift.
Frankfurt-a.-M.—Zoologische Gesellschaft.
Frankfurt-an-der-Oder—Naturwissenschaftlicher Verein.
Frauenfeld (Switzerland)—Thurgauischer Naturforschende Verein
Fribourg (Switzerland)—Société fribourgeoise des Sciences Naturelles.
Giessen—Oberhessische Gesellschaft für Natur- und Heilkunde.
Glasgow—Geological Society.
Glasgow—Institution of Engineers and Shipbuilders in Scotland.
Glasgow—Natural History Society of Glasgow.
Görlitz—Naturforschende Gesellschaft.
Göttingen—Königliche Gesellschaft der Wissenschaften.
Grimsby (Ontario),—Fruit-Growers' Association.
Halifax—Nova Scotian Institute of Natural Sciences.
Halle — Kaiserliche Leopoldinisch-Karolinische Akademie der Naturforscher.
Hamburg—Deutsche Seewarte.
Hamburg—Verein für naturwissenschaftliche Unterhaltung.
Hamburg—Hamburgische wissenschaftliche Anstalten.
Hanau—Wetterauische naturforschende Gesellschaft.
Köln—Görres-Gesellschaft.
Köln—Niederrheinischer Verein für öffentliche Gesundheitspflege.
La Rochelle—Académie des Belles-lettres, Sciences, et Arts.
Leipzig—Königlich-sächsische Gesellschaft der Wissenschaften.
Leipzig—Naturwissenschaftlicher Verein.
Leipzig—Verein für Erdkunde.
Liége—Société Liégeoise de Littérature Wallonne.
London—Ballad Society.
London—Biblical Archæological Society.
London—British Archæological Association.
London—British Association for the Advancement of Science.
London—Chaucer Society.
London—Clinical Society.

London—Early English Text Society.
London—English Dialect Society.
London—Hakluyt Society.
London—Harleian Society.
London—Hibbert Trustees.
London—Howard Association.
London—Imperial Federation League.
London—Institute of Bankers,
London—Institution of Civil Engineers.
London—Mathematical Society.
London—New Shakespere Society.
London—Obstetrical Society.
London—Palestine Exploration Fund Committee.
London—Pathological Society of London.
London—Philological Society.
London—Royal Archæological Institute of GreatBritain and Ireland.
London—Royal Astronomical Society.
London—Royal Colonial Institute.
London—Royal Geographical Society.
London—Royal Institution of Great Britain.
London—Royal Medical and Chirurgical Society.
London—Royal Society.
London—Royal Statistical Society.
London—Society for the Promotion of Hellenic Studies.
London—Society of Antiquaries.
London—Society of Arts.
London—Society of Engineers.
London—Zoological Society of London.
London (Ontario),—Entomological Society of Ontario.
Madison—Wisconson State Historical Society.
Madrid—Real Academia de la Historia.
Magdeburg—Naturwissenschaftlicher Verein.
Manchester—Chetham Society.
Manchester—Manchester Medical Society.
München—Deutsche Gesellschaft für Anthropologie.
München—Geographische Gesellschaft.

Münster—Westfälischer Provinzial-verein für Wissenschaft.
Newcastle-upon-Tyne—Society of Antiquaries of Newcastle-upon-Tyne.
New Haven—American Oriental Society.
New Haven—Connecticut Academy of Arts and Sciences.
New York—American Geographical Society.
New York—American Institute of Mining Engineers.
New York—International Young Men's Christian Association.
New York—New York Academy of Sciences.
New York—New York Historical Society.
New York—New York Microscopical Society.
New York—Society for Political Education.
Niagara Falls (Ontario)—Lundy's Lane Historical Society.
Offenbach-am-Main—Verein für Naturkunde.
Ottawa—Ottawa Field Naturalists' Club.
Ottawa—Royal Society of Canada.
Oxford—Oxford Historical Society.
Paris—Académie des Inscriptions et Belles-lettres, Institut de France
Paris—Société des Ingénieurs Civils.
Paris—Société Mathématique de France.
Paris—Société Zoologique de France.
Philadelphia—Academy of Natural Sciences of Philadelphia.
Philadelphia—American Pharmaceutical Association.
Philadelphia—American Philosophical Society.
Philadelphia—Franklin Institute
Philadelphia—Pennsylvania Historical Society.
Poughkeepsie—Vassar Brothers' Institute.
Quebec—Literary and Historical Society of Quebec.
Rochester (U.S.),—Geological Society of America.
Rome—Reale comitato geologico d'Italia.
Salem—Peabody Academy of Science.
Stettin—Ornithologischer Verein.
St. Louis—Academy of Science of St. Louis.
St. Paul—Minnesota Historical Society.
Stockholm—Kongl. Vitterhets, Historie och Antiquitets Akademien.

Stuttgart—Verein für Vaterländische Naturkunde in Württemberg
Sussex—Sussex Archæological Society.
Sydney (Australia),—Royal Society of New South Wales.
Thorn—Copernicus Verein.
Tokyo—Asiatic Society of Japan.
Tokyo—Seismological Society of Japan.
Topeka—Kansas Academy of Science.
Toronto—Canada Woman's Enfranchisement Association.
Toronto—Canadian Institute.
Toronto—Law Society of Upper Canada.
Toronto—School of Practical Science, Engineering Society.
Washington—American Colonization Society.
Washington—Anthropological Society.
Washington—Biological Society of Washington.
Washington—National Academy of Sciences.
Washington—Philosophical Society of Washington.
Winnipeg—Manitoba Historical & Scientific Society.
Worcester (U.S.),—American Antiquarian Society.
York—Surtees Society.
Zürich—Antiquarische Gesellschaft..
Zwickau,—Verein für Naturkunde.

## Publishers and Agents.

Agentur des rauhen Hauses, Hamburg.
Allen, Edward G., London.
American Journal of Science, J. D. & E. S. Dana, New Haven.
American Journal of Morphology, Worcester, U.S.
American Swedenborg Printing and Publishing Society, New York.
American Unitarian Association, Boston.
Appleton & Co., New York.
Asher & Co., London.
Bachem, J P., Köln.
Baedeker, Carl, Leipzig..
Baer & Co., Frankfurt-am-Main.

Bassermann, Fr., München.
Bentley & Sons, London.
Black, A. & C., Edinburgh.
Blackie & Sons, Edinburgh.
Brandstetter, Fr., Leipzig.
British and Foreign Bible Society, London.
British and Foreign Unitarian Association.
Britnell, John, Toronto.
Brockhaus, F. A., Leipzig.
Bruhn, Harald, Braunschweig.
Bryant Co., The J. E., Toronto.
Carswell Company, The, Toronto.
Cassell & Co., London.
Century Company, The, New York.
Chambers, W. & R., Edinburgh.
Church of England Book Society, London.
Clark, T. & T., Edinburgh.
Clive & Co., London.
Conrad's Buchhandlung, Berlin.
Constable, T. & A., Edinburgh.
Copp, Clark Company, The, Toronto.
Costenoble, Hermann, Jena.
Cotta'sche Buchhandlung, Stuttgart.
Daily Graphic, London.
De La Rue & Co., London.
Deutsche Verlagsanstalt, Stuttgart.
Dickenson & Co., Woodstock, Ont.
Douglas, David, Edinburgh.
Dulau & Co., London,
Ernst, A., Dresden.
Eyre & Spottiswoode, London.
Field & Tuer, London.
Fraser, T., Dalbeattie, Scotland.
Friedländer & Sohn, Berlin.
Gärtner's Verlag, Berlin.
Gauthier-Villars et Fils, Paris.
Gilbers'sche Hofbuchhandlung, Dresden.

Ginn & Co., Boston.
Grunow, Fr. Wilh., Leipzig.
Göschen, G. J., Stuttgart.
Guttentag, J., Berlin.
Halberger'sche Buchhandlung.
Harrassowitz, Otto, Leipzig.
Harper & Brothers, New York.
Heath & Co., Boston.
Herder'sche Verlagsbuchhandlung, Freiburg im Breisgau.
Heymann, Carl, Berlin.
Hinstorf'sche Hofbuchhandlung, Wismar.
Hirzel, S., Leipzig.
Holt & Co., New York.
Hölzel, Ed., Wien.
Hunter, Rose & Co., Toronto.
Johnston, W. & A. K., Edinburgh.
Klinksieck, Paul, Paris.
Koehler's Antiquarium, Berlin.
Kohlhammer, W., Stuttgart.
Kröner, Gebrüder, Stuttgart.
Langenscheidt'sche Verlagsbuchhandlung, Berlin.
Laurie, Thomas, London.
Leavenworth Publishing Co., the F. H., Detroit.
Liebmann, Otto, Berlin.
Lippincott Co., the J. B., Philadelphia.
Longmans, Green & Co., London.
Lothrop & Co., Boston.
Low (Sampson), Marston & Co., London.
Macmillan & Bowes, Cambridge.
Macmillan & Co., London.
Meinhold & Söhne, Dresden.
Merriam & Co., Springfield, U.S.
Metzler, J. B., Stuttgart.
Meyer, Carl, Hanover.
Nimmo, John C., London.
Nisbet & Co., London.
Nutt, David, London.

Paetel, Gebrüder, Berlin.
Parker & Co., Oxford.
Paul (Kegan), Trench, Trübner & Co.
Perthes, Justus, Gotha.
Philadelphia Presbyterian Board of Publication.
Pratt, Thos., & Sons.
Publishers' Weekly, New York.
Putnam's Sons, G. P., New York.
Quarterly Journal of Economics, Cambridge, U.S.
Reinwald & Co., Paris.
Roberts Bros., Boston.
Rogers, J. F. K., Melbourne, Australia.
Rolph Smith & Co., Toronto.
Rosenthal's Antiquariat, München.
Routledge & Sons, London.
Rowsell & Hutchison, Toronto.
Schauenburg, Moritz, Lahr.
Scientific Pub. Co., New York.
Scribner's Sons, C., New York.
Smith, R. O., Woodstock, Ont.
Society for the Propagation of the Gospel, London.
Sotheran & Co., London.
Spemann, W., Stuttgart.
Stephens & Sons, London.
Stidstone, C. W., London.
Tauchnitz, Bernhard von, Leipzig.
Teubner, B. G., Leipzig.
Trübner, Karl J., Strassburg.
Virtue, Geo., Toronto.
Virtue, J. S., & Co., London.
Voigt, Bern. Fr., Weimar.
Wagner's Hofbuchhandlung, Braunschweig.
Ward, Lock & Co., London.
Weidmann'sche Buchhandlung, Berlin.
Welter, H., Paris.
Whittaker & Sons, London.
Wiegandt & Grieben, Berlin.

Williams & Norgate, London.
Williamson & Co., Toronto.

## Individual Donors.

His Serene Highness the Prince of Monaco.
His Grace the late Duke of Devonshire.
His Grace the Duke of Argyll.
The Most Honourable the Marquis of Ripon.
The Most Honourable the Marquis of Lorne.
The Right Honourable the Earl of Selborne.
The Right Honourable the Earl of Rosebery.
The Right Honourable Lord Tennyson.
The Dowager Lady Vernon.

His Eminence the late Cardinal Manning.
The Right Rev. the Lord Bishop of Southwell.

Abbot, Rev. T. K., Trinity College, Dublin.
Alexander, Prof. W. J. University College, Toronto.
Allan, J. A., Perth, Ont.
Allen, W., Janetville, Ont.
Anschütz, Prof., University of Bonn.
Anthony, Miss Susan B., Rochester, U. S.
Armstrong, Robert Bruce, Edinburgh.
Armstrong, W. R., Owen Sound, Ont.
Ashley, Prof. W. J., University of Toronto.
Ashley, Mrs. W. J., Toronto.
Baensch, W., Dresden.
Baillairgé, C., Quebec.
Bain, James, Jr., Toronto.
Baines, A. W. P., London.
Baldwin, Prof. J. M., University of Toronto.
Baldwin, R. Russell, Toronto.
Ball, G. A., Toronto.
Ball, Sir Robert S., Trinity College, Dublin.
Ball, Rt. Hon. J. T., Dublin.
Bancroft, M. S., Guelph, Ont.

Barwick, Walter, Toronto.
Bell, Prof. A. J., Victoria University, Cobourg, Ont.
Bell, H. T. McKenzie, London.
Binz, Prof. Carl, University of Bonn.
Blackie, Prof. J. S., Edinburgh.
Blackwell, B. H., Oxford.
Blake, Hon. Edward, Toronto.
Bleyt, J., Dresden.
Block, Robert J., London.
Bloomfield, Major J. A., Brighton.
Bourinot, J. G., Ottawa.
Braun, Dr. Adolf, Berlin.
Brebner, J., University of Toronto.
Brinton, Prof. D. G., Media, U.S.
Bronsdon, Geo., Toronto.
Brown, Alex., Toronto.
Brown, Prof. J. Crombie, University of Edinburgh.
Brown, T. Craig, Edinburgh.
Brown-Haddington, Dr.
Browning, Robert Barrett, Venice.
Buchan, Mrs. J. M,, Toronto.
Buckham, Geo., New York.
Bulger, ——, Toronto.
Bunbury, Sir E. H., London.
Bürstenbinder, Dr., Braunschweig.
Burton, Hon. Mr. Justice, Toronto.
Campbell, J. H. Mayne, Toronto.
Campbell, Prof. Lewis, University of Aberdeen.
Campbell, Rev. Prof. John, Presbyterian College, Montreal
Carscadden, Thos., Galt, Ont.
Cartwright, Rev. C. E., Kingston, Ont.
Casgrain, L'Abbé, H. R., Université Laval, Quebec.
Cassels, Allan, Toronto.
Chamberlain, A. F., Clark University, Worcester, U.S.
Chapman, Prof, E. J., Uuiversity of Toronto.
Chase, G. A., Toronto.
Clark, Henry, London.

Clementi, Rev. Vincent, Peterborough, Ont.
Cockburn, G. R. R., Toronto.
Connor, J. W., Berlin, Ont.
Cooke, William Henry, London.
Corrado, Prof. S., University of Turin.
Coryton, John, London.
Crosier, Dr. John Beattie, London.
Cumming, Rev. E. C., Portland, Maine.
Dall, Mrs. C. H., Washington.
Davies, Rev John, London.
Davis, Rev. F. W., Blairgowrie, Scotland.
Dawson, Dr. George M., Ottawa.
Dawson, Sir Wm. J., McGill University, Montreal.
De Mazzinghi, Thos. J., Stafford.
Dexter,—, New Haven.
Dickinson, W., Howship, London.
Dietrich, Prof., University of Berlin.
Dittrich, R., Breslau.
Donne, Rev. W., Great Yarmouth, England.
Douglas, W. J., Toronto.
Drummond A. T., Montreal.
Dupont, Paul, Paris.
Edgar, Mrs. J. D., Toronto.
Edmond, E. George, London.
Embree, L. E., Toronto.
Ernst, A., Dresden.
Ernst, Professor, Stuttgart.
Evans, W. Herbert, Forde Abbey, Chard Junction, England.
Ewen, T. E., Belleville.
Eyre, S. Skipton, Leeds.
Falckenberg, Prof. R., University of Erlangen.
Falconbridge, Hon. Mr. Justice, Toronto.
Fawcett, E. H., Ottawa.
Fewkes, H. Walter, Boston.
Flanders, D. J., Boston.
Fletcher, Rev. H., Grasmere, England.
Forbes, Family of the late Bishop, Edinburgh.
Foster, Mrs. W. A., Parry Sound, Ont.

Fotheringham, Rev. T. F., St. John, N. B.
Foxwell, Prof. H. S., St. John's College, Cambridge.
Fraas, Prof. O., Stuttgart.
Fraser, H. B., Toronto.
Fréchette, Louis, Quebec.
Freise, Phillip C., Chicago.
Frey, Prof., Bern, Switzerland.
Frisby, Prof. E., Washington.
Frohschammer, Prof., München.
Fryer, Dr. Alfred C., Bristol.
Garnett, F. B., London.
Garry, Rupert, London.
Gide, C., Paris.
Gilchrist, Rev. J. R., Baltimore, Ont.
Goodwin, Dr. Daniel, New York.
Gorman, Mrs. T., London.
Gould, Jos. E., Uxbridge, Ont.
Graux, Henri, Paris.
Green, W. Henry L., Berlin.
Greenwood, J. G., Eastbourne.
Griffis, Rev. Wm. Elliott, Boston.
De Grouchy, Wm. Lawrence, London.
Hague, George, Montreal.
Hague, John, Toronto.
Hale, Horatio, Clinton, Ont.
Halford-Adcock, Rev. H. H.
Hall, Mrs. Lindsay, Aurora, Ont.
Hall, President G. Stanley, Clark University, Worcester, U. S.
Hamilton, Geo., Middlesbrough, Eng.
Hamilton, Dr. A., Toronto.
Hamilton, J. C., Toronto.
Hanna, Rev. S. C., Uxbridge, Ont.
Hardie, M., Chicago.
Harrison, Reginald, London.
Hartopp, Miss L., Dalby Hall, Melton Mowbray, Leicestershire.
Hauptmann, P., Bonn.
Haverfield, F., Lancing College, England.

Gre
Gre
Gre
Gre
Gre
Gre
Illi
Illi
Iow
Ital
Ital
Ital
Ital
Ital
Ital
Ital
Mar
Mas
Mic
Mic
Min
Min
Min
Mis
New
New
New
New
New
New
New
New
Norw
Nov
Ohio
Ont
Ont

King, Joseph, London.
Kingsley, W. L., New Haven.
Koch, G. von, Darmstadt.
Kochs, F., University of Bonn.
Koenig, Dr., University of Bonn.
Kortum, Prof. H., University of Bonn.
Krafft, Prof., University of Bonn.
Lady Undergraduates, University of Toronto.
Laing, A., Edinburgh.
Landauer, Dr. John, Braunschweig.
Langton, H. H., University of Toronto.
Langton, Miss Maria, London.
Laspeyres, Prof. H., University of Bonn.
Laurie, Simon S., Edinburgh.
Ledebur, Prof. A., Freiberg.
Le May, L. P., Quebec.
Le Moine, J. M., Quebec.
Lepsius, Dr. R., Darmstadt.
Leroux, Dr. Jos., Montreal.
Lesslie, Mrs. James, Eglington, Ont.
Lichtenstein, Dr. Ed., Berlin.
Liddell, Rev. Canon Edw., St. Albans.
Lightbody, Andrew, Bellwood, Ont.
Lincke, Herr F., Darmstadt.
Loersch, Prof., University of Bonn.
Loeschke, Prof. G., University of Bonn.
Longstaff, Dr. G. B., London.
Loudon, Prof. James, University of Toronto.
Lumsden, Lieut.-Col., Edinburgh.
Lunge, Prof. G., Zürich.
McCaul, Estate of the late Rev. Dr., first President of University College, Toronto.
Macallum, Dr. A. B., University of Toronto.
Maccari, Prof. Andrea, University of Turin.
MacCrae, Mr. D., Guelph, Ont.
McCraney, G. E., Toronto.
McDonald, W., Toronto.
McGee, W. J.

MacIntosh, J. Gray, Brantford, Ont.
McKay, Rev. John, Agincourt, Ont.
MacKendrick, J. N., Galt, Ont.
Mackenzie, J. M., Kingston.
MacKenzie, Estate of the late Walter, Castle Frank, Toronto.
MacLennan, D. B., Cornwall, Ont.
MacNish, Rev. Neil, Cornwall, Ont.
MacNaughton, Rev. Samuel, Preston.
MacQuoid, Wm., St. Albans.
Magee, J. J., Port Hope, Ont.
Malone, Miss Emily, Glasnevin, Ireland.
Manley, F. F., Toronto.
Marriott, Miss, London.
Martineau, J. M., Montreal.
Marx, Prof. Erwin, Darmstadt.
Mason, Miss Amy, Toronto.
Mason, Charles, Hull.
Mason, J. H., Toronto.
Mawr, Mrs. H. B. M., England.
Merritt, J. P., St. Catharines.
Meyer, Dr., Dresden.
Mickle, Dr. W. J., London.
Mik, Prof. J., Vienna.
Miller, Arnoldus, Windsor, N. S.
Miller, Rev. A. E., Hamilton, Ont.
Miln, James, Edinburgh.
Minkowski, Dr., University of Bonn.
Monro, D. B., Oxford.
Montague, Dr., Ottawa.
Montgomery, H., Salt Lake City.
Montt, Pedro, Washington.
Moody, Henry.
Moore, J. Murray, London.
Morgan, Henry J., Ottawa.
Moss, T. H., Toronto.
Moss, Mrs. Thomas, Toronto.
Mott, F. T., London.
Müller, Dr. A., Berlin.

Murphy, J. J., Toronto.
Murrell, Dr. Wm.
Needler, G. H., University College, Toronto.
Neuhauser, Prof. Jos., University of Bonn.
Newman, Rev. Prof. A. H., McMaster University, Toronto.
Nicholson, Prof. H. Alleyne, University of Aberdeen.
Nissen, Prof. H., University of Bonn.
Nodal, J. H., The Grange, Heaton Moore, England.
Oberheimer, Dr. E., München.
Oldright, Dr. W., Toronto.
Oliphant, Mrs. M. O. W., Windsor.
Ormerod, Miss E. A., St. Albans.
Ormiston, David, Whitby, Ont.
Pabst, Reinhold, Delitzsch, Germany.
Parker, Robt. Wm., London.
Parkman, Francis, Boston.
Parsons, Miss Susan, Cheltenham.
Patterson, Rev. Geo., New Glasgow, N. S.
Paton, Rev. Francis L., Princeton, U. S.
Petong, Dr. R., Berlin.
Phillips, Henry, Jr., Philadelphia.
Picard, Charles de, Nancy, France.
Picking, Capt. Henry F., Washington.
Playfair, Rt. Hon. Sir Lyon, London.
Poland, John, London.
Pollock, Sir Frederick, London.
Ponton, W. N., Belleville, Ont.
Pontonié, F., Berlin.
Pottinger, H. A., Worcester College, Oxford.
Pratt, Dr. Henry.
Proudfoot, Hon. Wm., Toronto.
Pyne, J. Kendrick, Manchester.
Raikes, Rt. Hon. H. C., London.
Ramsden, Sir J. W., London.
Ranke, Dr. Johannes, München.
Rauff, H., University of Bonn.
Rein, Prof. J. J., University of Bonn.
Richardson, Dr. J. H., Toronto.

Richarz, Fr., University of Bonn.
Riches, R. H., Toronto.
Roberts, R. D., Cambridge.
Robertson, Prof. G. Croom, University College, London.
Robertson, W. J., St. Catharines, Ont.
Robinson, Sam. S., Orillia, Ont.
Rogers, Walter T., London.
Rohland, Dr., University of Bonn.
Roper, Sydney C. D., Ottawa.
Rosenthal, S., München.
Roth, Jos., München.
Rowson, Rev. Mr.
Rumelin, Ludw., Windischgrätz, Austria.
Rye, Mrs. Amy, Cambridge.
Sachsse, Prof., University of Bonn.
Sacco, Prof. Fredrico, University of Turin.
St. Goar, T., Frankfort am Main.
Salmon, Rev. Provost George, Trinity College, Dublin.
Sanson, Rev. Alex., Toronto.
Saunders, A. P., Ottawa.
Schaaffhausen, Prof., University of Bonn.
Schaarschmidt, Prof., University of Bonn.
Scheffler, Dr. H., Braunschweig.
Scheibler, Prof. C., Berlin.
Schmidt, Dr. Leopold, Marburg.
Schönfeld, Prof. E., University of Bonn.
Scott, Hon. Mrs. Maxwell, Abbotsford, Melrose.
Scott, H. J., Toronto.
Sears, George E , Toronto.
Senkler Estate, per E. J. Reynolds, Brockville, Ont.
Shaw, G. E., Toronto.
Sheldon, E. S., Cambridge, U.S.
Shortt, W. A., New York.
Sidgwick, C. M., Cambridge.
Silver, S. William, London.
Sim, Mr., Woodstock, Ont.
Sime, Mr. & Mrs. James, Chiswick, London.

Sinclair, J. R., Toronto.
Skipton, S. S., London.
Smith, Miss Eliza Carter, London.
Smith, R. O., Woodstock, Ont.
Smith, Rev. Dr. T. Gregory, Malvern.
Smith, William, Ottawa.
Smith, W. J., Brighton.
Smyth, Prof. C. Piazzi, University of Edinburgh.
Snell, H. Saxon, London.
Sommervogel, C., Paris.
Spencer, Rev. E., Tavistock, England.
Squair, John, University College, Toronto.
Stanley, W. Ford, London.
Stephens, Prof. George, University of Copenhagen.
Stokes, Prof. G. T., Trinity College. Dublin.
Stracey, Rev. W. J., London.
Strasburger, Prof. E., University of Bonn.
Streeter, Ed. W., London.
Stricker, R., Berlin.
Strode, E., London.
Struthers, Dr. J., University of Aberdeen.
Stuart, Mrs. G., Okill, Quebec.
Sturn, Dr. R.
Swanwick, Miss Anna, London.
Swinton, A. H., Bedford.
Taché, Louis, Ottawa.
Tarleton, F. A.
Tatham, Rev. Geo. E., East Mosley, England.
Teefy, Rev. J. R., St. Michael's College, Toronto.
Temple, Sir Richard, London.
Tennant, Gen., London.
Thom, A. Bissett, London.
Thom, Mrs. D., Liverpool.
Thom, J. H., Toronto.
Todd, George, London.
Tozer, Ephraim, Toronto.
Uschner, Dr. Oppeln, Germany.
Usener, Prof. H., University of Bonn.

Valle, Prof. Guido, University of Turin.
VanderSmissen, W. H., University College, Toronto.
Vicars, Mrs., Toronto.
Wagner, Fried., Brunswick.
Waterhouse, S., Washington University.
Weiss, Georg, Heidelberg.
Wells, H., Wadham College, Oxford.
Wendt, Ernst Emil, London.
Whiting, Hon. J. W.
Wicksteed, G. W., Ottawa.
Wilkie, D. R., Toronto.
Willeman, Prof. L. von, Darmstadt.
Williams, George E., Kingston, Ont.
Williamson, Prof. B., University of Dublin.
Williamson, Mrs., Toronto.
Williamson, T. G.
Willman, Wm.
Wilson, Sir Daniel, University of Toronto.
Wilton, Chas., St. Alban's.
Winchell, N. H.
Winkler, Dr. Clemens, Frieberg.
Wishart, Dr. D. J. Gibb, Toronto.
Wissler, Henry, Elora, Ont.
Withrow, Rev. W. H., Toronto.
Woodhouse, J. J., Toronto.
Woods, Samuel, London, Ont.
Wright, A. G., Malvern.
Wright, A. W., Galt, Ont.
Wrong, Rev. G. M., Wycliffe College, Toronto.
Wülker, Prof. Richard Paul, University of Leipzig.
Young, C. A., Princeton, U. S.
Young, Hon. James, Galt, Ont.
Zais, Ernst, Munich.
Zeller, Prof. E., University of Berlin.

---

The above list embodies a record of the Benefactors to whose generous sympathy the University is so largely indebted for the restoration of its Library. A detailed record of their gifts would involve the printing of a Library Catalogue of upwards of 30,000 volumes.

# SUBSCRIPTIONS.

## LIBRARY BUILDING.

| | |
|---|---|
| Alexander, D. W., Toronto | $ 100 00 |
| Bank of Commerce, Toronto | 1,000 00 |
| Barbour, Dr. Hugh, Edinburgh | 2,422 22 |
| Beatty, W. H., Toronto | 1,000 00 |
| Bell, Bigg & Cowan | 100 00 |
| Buntin, Reid & Co., Toronto | 100 00 |
| Caldecott, Burton & Co., Toronto | 100 00 |
| Cawthra, the late Joseph, formerly of Toronto | 500 00 |
| Christie, W., Toronto | 5,000 00 |
| Copp Clark Co., The, Toronto | 100 00 |
| Cox, Geo. A., Toronto | 5,000 00 |
| Cumberland, Miss, Toronto | 3 00 |
| Davidson & Hay, Toronto | 1,012 50 |
| Dowsley, Rev. A | 4 40 |
| Goldsmith Company, London | 241 67 |
| Gooderham, George, Toronto | 10,000 00 |
| Gooderham, W. J., Toronto | 1,000 00 |
| Hamilton, W. B | 250 00 |
| Hammond, H. C., Toronto | 1,000 00 |
| Hoskin, Dr. John, Toronto | 1,000 00 |
| Jamieson, P., Toronto | 500 00 |
| Keith, John, Toronto | 200 00 |
| Kilgour Bros., Toronto | 500 00 |
| McConnell, M., Toronto | 100 00 |
| McGaw & Winnett, Toronto | 250 00 |
| Mathews, W. D., Toronto | 1,000 00 |
| Milburn, T., Toronto | 200 00 |

| | |
|---|---|
| Mulock, W., Toronto | $ 5,000 00 |
| Nelson, H. W., Toronto | 100 00 |
| Osler, E. B., Toronto | 10,000 00 |
| Pugsley, John, Toronto | 200 00 |
| Quebec, Grant from Province of | 10,000 00 |
| Rogers, Elias & Co., Toronto | 100 00 |
| Scott, James, Toronto | 500 00 |
| Smart, Mrs. Emily, Cobourg | 500 00 |
| Smith, Dr. Andrew, Toronto | 500 00 |
| Smith, Dr. Larratt W., Toronto | 500 00 |
| Sweny, Col., Toronto | 500 00 |
| Warwick & Sons, Toronto | 100 00 |
| Wyld, Grasett & Darling, Toronto | 200 00 |

---

## LIBRARY RESTORATION FUND (Books).

---

| | |
|---|---|
| Acheson, Dr. George, Toronto | $ 50 00 |
| Aikenhead & Crombie, Toronto | 25 00 |
| Aikins, Dr. H. Wilberforce, Toronto | 100 00 |
| Aikins, B. M., Toronto | 25 00 |
| Alexander, A. | 5 00 |
| Alexander, Prof. W. J., Toronto | 250 00 |
| Allan, A. A., Toronto | 100 00 |
| Allan, H. & H. A., Montreal | 200 00 |
| Allen, W. McC., Millbrook | 50 00 |
| Angus, R. B. | 100 00 |
| Annis, J. W., St. Thomas | 10 00 |
| Anonymous | 20 00 |
| Armstrong, T. C. L., Toronto | 100 00 |
| Ashley, Prof. W. J., Toronto | 100 00 |
| Austin, B. F., St. Thomas | 20 00 |
| Baker, Prof. Alfred, Toronto | 250 00 |
| Bain, James, Jr., Toronto | 25 00 |

| | |
|---|---|
| Baldwin, Rev. J. Macqueen, Japan | $ 150 00 |
| Baldwin, Prof J. Mark, Toronto | 100 00 |
| Baldwin, Robt., Toronto | 100 00 |
| Baldwin, W. W., Toronto | 100 00 |
| Ballard, W. H., Hamilton | 100 00 |
| Balmer, Miss E. M., Strathroy | 25 00 |
| Banks, G. W., Toronto | 25 00 |
| Barber & Ellis Co., Toronto | 100 00 |
| Barker, P. M., Regina, N.W.T | 50 00 |
| Barrie Collegiate Institute | 100 00 |
| Barton, Dr. S. G. T., Toronto | 25 00 |
| Bascom, Dr. Jos., Uxbridge | 25 00 |
| Beardmore & Co., Toronto | 300 00 |
| Beck, H. T., Toronto | 100 00 |
| Bell, Prof. A. J., Cobourg | 40 00 |
| Bell Telephone Co., Montreal | 100 00 |
| Bell, W. N., Strathroy | 5 00 |
| Bertram, John, Toronto | 50 00 |
| Bettridge, Dr. Wm., Strathroy | 10 00 |
| Bigelow, N. Gordon, Toronto | 100 00 |
| Biggar, C. R. W., Toronto | 1,000 00 |
| Bilton Bros., Toronto | 25 00 |
| Blackstock, G. T., Toronto | 50 00 |
| Blackstock, Mrs. G. T., Toronto | 200 00 |
| Blackstock, Joseph, Toronto | 25 00 |
| Blaikie, J. L., Toronto | 100 00 |
| Blake, Lash & Cassels, Toronto | 1,000 00 |
| Blue, A., Toronto | 100 00 |
| Bonis, H., Toronto | 10 00 |
| Boulton, C. R., Toronto | 50 00 |
| Bowman, L. & A., Lindsay | 50 00 |
| Boyd, Hon. Chancellor, Toronto | 25 00 |
| Boys, Judge, Barrie | 25 00 |
| Bradley, W. J., Sault Ste. Marie | 100 00 |
| Brebner, James, Toronto | 25 00 |
| Brennan, H. S., Hamilton | 25 00 |
| Brierley, J. S., St. Thomas | 10 00 |

| | |
|---|---|
| Brown Bros., Toronto | $ 250 00 |
| Brown, J. Gordon, Toronto | 25 00 |
| Bryce, Dr. Peter H., Toronto | 250 00 |
| Buchan, Dr. H. E., Toronto | 100 00 |
| Buckham, G., New York | 25 00 |
| Bull, B. E., Toronto | 100 00 |
| Burnham, Dr. G. H., Toronto | 50 00 |
| Burnham, J. H., Peterboro' | 50 00 |
| Burns, John | 50 00 |
| Burritt, W. E., Toronto | 10 00 |
| Burritt, W. C. | 15 00 |
| Burrows, J. C., Toronto | 50 00 |
| Burt, Dr. F., Norwalk, Ohio | 10 00 |
| Burton, G. F., Toronto | 100 00 |
| Cameron, D. O., Toronto | 100 00 |
| Cameron, E. R., London | 100 00 |
| Cameron, Prof. J. C. | 5 00 |
| Cameron, L. H. | 100 00 |
| Campbell, Mrs. A. F., Toronto | 100 00 |
| Campbell, A. H., Jr., Toronto | 250 00 |
| Campbell, J. S., St. Catharines | 25 00 |
| Campbell, Rev. Prof. John, Montreal | 100 00 |
| Cane, G. F., Toronto | 25 00 |
| Canniff, H. T , Toronto | 50 00 |
| Carpenter, Henry, Hamilton | 25 00 |
| Carpmael, Charles, Toronto | 150 00 |
| Carruthers, A., Toronto | 30 00 |
| Carscadden, T., Galt | 30 00 |
| Carveth, Dr. Geo. H., Toronto | 25 00 |
| Case, G. A | 50 00 |
| Cassels, R. S., Toronto | 100 00 |
| Catto & Co., John, Toronto | 250 00 |
| Cave, G. F | 25 00 |
| Caven, Rev. Principal, Toronto | 100 00 |
| Chamberlain, A. F., Worcester, U.S. | 25 00 |
| Chambers, Dr. G., Toronto | 50 00 |
| Chapman, Prof. E. J., Toronto | 250 00 |

| | |
|---|---|
| Charles, Miss Henrietta | $ 25 00 |
| Chase, G. A., Toronto | 50 00 |
| Chewett, Dr. W. C., Toronto | 200 00 |
| Chisholm, James, Hamilton | 50 00 |
| Chisholm, W. C., Toronto | 100 00 |
| Clarkson, E. R. C., Toronto | 100 00 |
| Clayton, Miss A. H. R., Ridgetown | 25 00 |
| Clement, W. H. P., Toronto | 1,000 00 |
| Coatsworth, Emerson, Toronto | 200 00 |
| Cockshutt, C. & Co | 100 00 |
| Cody, H. J., St. Catharines | 10 00 |
| Collier, H. H., St. Catharines | 50 00 |
| Congdon, Fred. T., Halifax | 50 00 |
| Cook, W., Toronto | 200 00 |
| Cosby, A. M., Toronto | 500 00 |
| Courtice, A. C., Port Perry | 15 00 |
| Covernton, Dr. T. S., Toronto | 50 00 |
| Coyne, J. H., St. Thomas | 100 00 |
| Craig, J. A., Madison, Wis | 25 00 |
| Craig, Rev. John | 5 00 |
| Craik, Rev. Prof | 25 00 |
| Crawford, J. T., Hamilton | 25 00 |
| Crawford, J., Toronto | 20 00 |
| Crawford, W. G., Toronto | 50 00 |
| Creelman, A. R., Toronto | 100 00 |
| Creelman, Geo. C | 10 00 |
| Crombie, Marcellus, Toronto | 250 00 |
| Cronyn & Betts, London | 150 00 |
| Crooks, A. D., Toronto | 50 00 |
| Cumberland, Miss F., Toronto | 2 00 |
| Cumberland, Wilmot, Toronto | 5 00 |
| Cumming, Montgomery, Washington | 100 00 |
| Curzon, Miss E. M., Toronto | 25 00 |
| Cuthbert, James, Ingersoll | 100 00 |
| Dale, William, Toronto | 150 00 |
| Davidson, L. B., Toronto | 50 00 |
| Davison, Dr. J. L., Toronto | 50 00 |

| | |
|---|---|
| Davis, E. P., Calgary, N. W. T | $ 100 00 |
| Dayfoot, P. K., Strathroy | 10 00 |
| Deguerre, A., Strathroy | 25 00 |
| Delamere, T. D., Toronto | 200 00 |
| DeLury, A. T., Toronto | 25 00 |
| Dewart, H. H. & Irving, W. H., Toronto | 100 00 |
| Dick, D. B., Toronto | 500 00 |
| Dickson, George, Toronto | 50 00 |
| Dickson, J. E., Newmarket | 10 00 |
| Doherty. W. B., St. Thomas | 50 00 |
| Donald, R. C., Toronto | 30 00 |
| Douglas, W. A., Toronto | 20 00 |
| Drake, F. A., Toronto | 50 00 |
| Duff, John A., Clover Hill | 25 00 |
| Duggan, E. H., Toronto | 100 00 |
| Dunn, H. L., Toronto | 100 00 |
| Dwight, H. P., Toronto | 100 00 |
| Eakins, J. E., Belleville | 25 00 |
| Eakins, W. G., Toronto | 100 00 |
| Eastman, S. H., Oshawa | 25 00 |
| Eastwood, Miss I. G., Whitby | 10 00 |
| Eby, Blain & Co., Toronto | 100 00 |
| Eccles, F. R. | 100 00 |
| Edwards, E. B., Peterboro' | 100 00 |
| Elliott, A., Toronto | 50 00 |
| Elliott, T. E., Ingersoll | 25 00 |
| Ellis, Dr. W. H., Toronto | 250 00 |
| Embree, L. E., Toronto | 100 00 |
| Ewen, T. E., Belleville | 10 00 |
| Fair, Caroline, Toronto | 25 00 |
| Fairclough, H. R., Toronto | 100 00 |
| Falconbridge, Hon. Mr. Justice. Toronto | 300 00 |
| Fee, John, Guelph | 10 00 |
| Ferguson, G. H., Kemptville | 5 00 |
| Ferguson, Dr. John, Toronto | 100 00 |
| Field, Dr. Byron, Toronto | 20 00 |
| Field, G. W. Guelph | 50 00 |

| | |
|---|---|
| Fife, J. A., Peterboro' | $ 25 00 |
| Fisken, J. Kerr, Toronto | 500 00 |
| Fletcher, B | 10 00 |
| Forbes, Robert | 50 00 |
| Fotheringham, Dr. J. T., Toronto | 25 00 |
| Fraser, Colin, Toronto | 25 00 |
| Fraser, G. A. H., Deer Lodge, Montana | 50 00 |
| Fraser, W. H., Toronto | 100 00 |
| "Friend," Legislative Assembly, Toronto | 1 00 |
| Galbraith, D. E., St. Thomas | 10 00 |
| Galbraith, Prof. J., Toronto | 150 00 |
| Galbraith, Mr | 4 78 |
| Galt, A. C., Toronto | 50 00 |
| Gardiner, Miss E., Belleville | 25 00 |
| Garvin, J. W., Woodstock | 25 00 |
| Gibbard, Alex. H., Brantford | 100 00 |
| Gibson, G., Toronto | 50 00 |
| Gibson, Hon. J. M., Hamilton | 250 00 |
| Gibson, Rev. J. M. | 24 33 |
| Gill, James, Toronto | 25 00 |
| Glass, C. T., London | 25 00 |
| Glenn, James, Toronto | 20 00 |
| Globe Correspondent | 1 00 |
| Goldie, John | 25 00 |
| Gould, Joseph E., Uxbridge | 10 00 |
| Gourlay, R., Oshawa | 50 00 |
| Grant, Wilbur, Toronto | 50 00 |
| Gray, R. A., London | 25 00 |
| Green, George M., Halifax | 50 00 |
| Green, Mrs., Toronto | 5 00 |
| Greer, George M., Halifax | 50 00 |
| Gregg, Mrs. J | 5 00 |
| Gregory, E. Arnold | 5 00 |
| Greig, Major George, Toronto | 100 00 |
| Grier, Miss R. J. E., Toronto | 100 00 |
| Grierson, J. F., Oshawa | 50 00 |
| Günther, Ernest, Toronto | 50 00 |

| | |
|---|---|
| Gwynne, W. D., Toronto | $ 100 00 |
| Hague, Rev. Dyson, Halifax | 25 00 |
| Hamilton, Rev. H. J., Toronto | 100 00 |
| Hanna, Rev. W. G., Uxbridge | 15 00 |
| Harcourt, George, Charlottetown | 10 00 |
| Hare, Rev. J. J., Whitby | 20 00 |
| Hardy, E. A., Lindsay | 75 00 |
| Harris, Rev. Dean | 5 00 |
| Harvey, Horace, Toronto | 100 00 |
| Hatton, J. Cassie, Montreal | 25 00 |
| Hemingway, Mr | 10 21 |
| Henderson, A., Oshawa | 25 00 |
| Henderson, J., St. Catharines | 50 00 |
| Hill, Rev. Arundel C., St. Thomas | 100 00 |
| Hill, Miss Davenport, London | 24 30 |
| Hill, E. L., Woodstock | 50 00 |
| Hodgson, J. E., Toronto | 50 00 |
| Hodgins, Rev. Fred. B., St. Catharines | 50 00 |
| Hogarth, E. B., Woodstock | 10 00 |
| Hoig, Dr., Oshawa | 25 00 |
| Holmes, G. W., Toronto | 100 00 |
| Hope, R. A. | 5 00 |
| Horton, Albert, Toronto | 25 00 |
| Hoskin, Dr. John, Toronto | 100 00 |
| Houston, William, Toronto | 100 00 |
| Howland, O. A., Toronto | 250 00 |
| Hughes, James L., Toronto | 50 00 |
| Hull, Daniel, Toronto | 25 00 |
| Hull, J. F., Toronto | 10 00 |
| Hunt, E. Lawrence, Guelph | 50 00 |
| Hunter, A. F., Barrie | 25 00 |
| Hunter, D. H., Woodstock | 25 00 |
| Hunter, J. M., Barrie | 25 00 |
| Huston, Principal W. H., Woodstock | 50 00 |
| Hutton, Prof. Maurice, Toronto | 150 00 |
| James, C. C., Guelph | 10 00 |
| Janes, S. H., Toronto | 500 00 |

| | |
|---|---|
| Jarvis, Miss Julia | $ 5 00 |
| Jeffrey, E. C., Toronto | 100 00 |
| Jeffries, J., Peterboro' | 25 00 |
| Johnson, George, Ottawa | 100 00 |
| Johnston, R. L., Toronto | 25 00 |
| Jones, Miss | 25 00 |
| Kay, John, Son & Co., Toronto | 500 00 |
| Keefer, Frank H., Port Arthur | 100 00 |
| Kennedy, Dr. George, Toronto | 100 00 |
| Kent, H., Toronto | 10 00 |
| Kerr, C. S., Woodstock | 15 00 |
| Kerr, Rev. F. W., Toronto | 5 00 |
| Kerr, John R., Barrie | 15 00 |
| Kerr, M. | 100 00 |
| Kerr, Macdonald, Davidson & Paterson, Toronto | 800 00 |
| Kerr, W. H. C., Toronto | 400 00 |
| Keys, D. R., Toronto | 100 00 |
| King, Joseph J. | 9 68 |
| Kingston, F. W | 50 00 |
| Knox, William | 10 00 |
| Lady, per T. D. Delamere | 10 00 |
| Lamport, W. A., Toronto | 10 00 |
| Langton, H. H., Toronto | 250 00 |
| Langton, T., Toronto | 100 00 |
| Larkin, P., St. Catharines | 50 00 |
| Lawrence, A. G. F., Toronto | 25 00 |
| Lee, Lyman, Hamilton | 50 00 |
| Lee, Walter S., Toronto | 100 00 |
| Lennox, Haughton, Barrie | 25 00 |
| Lennox, T. H., Woodstock | 25 00 |
| Little, J. G., Ridgetown | 50 00 |
| Little, R. A., London | 25 00 |
| Long, J. H., Camden, N.Y | 50 00 |
| Long, Mr | 4 87 |
| Loudon, Prof. J., Toronto | 250 00 |
| Loudon, W. J., Toronto | 100 00 |
| Lount, Samuel, Barrie | 25 00 |

| | |
|---|---|
| Lyman, Bros. & Co., Toronto | $ 50 00 |
| Macallum, Dr. A. B., Toronto | 100 00 |
| McAndrew, J. A., Toronto | 100 00 |
| Macbeth, T., London | 100 00 |
| McCabe, Wm., Toronto | 200 00 |
| McCaul, C. C., Lethbridge, N.W.T | 100 00 |
| McClive, W. H., St. Catharines | 50 00 |
| McConnell, F. W., Toronto | 5 00 |
| McCrae, D., Guelph | 100 00 |
| McCurdy, Prof. J. F., Toronto | 100 00 |
| Macdonald, A. A., Toronto | 5 00 |
| Macdonald, G. S., Montreal | 50 00 |
| Macdonald, W | 2 00 |
| Macdonell, A. McLean, Toronto | 50 00 |
| Macdonell, Rev. D. J., Toronto | 100 00 |
| McEachren, Prof. D | 25 00 |
| McEachren, Neil, Toronto | 50 00 |
| McEachren, P., Toronto | 50 00 |
| McFarlane, Dr. L., Toronto | 100 00 |
| McGeary, J. H., St. Thomas | 100 00 |
| McGowan, J., Toronto | 40 00 |
| McGuire, W. J. & Co., Toronto | 100 00 |
| McHarrie, R. C., Toronto | 10 00 |
| McIntyre, E. J., Toronto | 50 00 |
| McKay, A. C., Toronto | 30 00 |
| McKay, John A., Toronto | $ 25 00 |
| McKay, Rev. W. A., Woodstock | 25 00 |
| McKendrick, J. N., Galt | 25 00 |
| Mackenzie, J. J., Toronto | 40 25 |
| McKenzie, Dr. K., St. Thomas | 10 00 |
| McKenzie, John J., Toronto | 25 00 |
| McKenzie, Dr. T., Toronto | 100 00 |
| McKeown, John, St. Catharines | 50 00 |
| Mackinnon, Dr. A., Guelph | 100 00 |
| McLaren, Prof., Toronto | 25 00 |
| McLarty, Dr. D., St. Thomas | 10 00 |
| Maclean, C. G., Toronto | 250 00 |

| | |
|---|---|
| McMaster & Co., Toronto | 500 00 |
| MacMurchy, Angus, Toronto | 100 00 |
| MacMurchy, Archibald, Toronto | 100 00 |
| MacMurchy, Helen, Toronto | 25 00 |
| McPherson, R U., Toronto | 100 00 |
| MacRae, N., Toronto | 5 00 |
| Manley, F. F., Toronto | 100 00 |
| Marsh, A. H., Toronto | 200 00 |
| Martland, John, Toronto | 25 00 |
| Mason, J. Herbert, Toronto | 100 00 |
| Matchett, R. J., Lindsay | 25 00 |
| Meredith, W. R., Toronto | 100 00 |
| Merritt, W. H., Toronto | 15 00 |
| Meyer, H. W. C., Wingham | 100 00 |
| Michie, George S., Toronto | 50 00 |
| Mickle, H. W., Toronto | 100 00 |
| Milden, A. W., Barrie | 25 00 |
| Millar, Charles, Toronto | 200 00 |
| Millar, John, St. Thomas | 50 00 |
| Miller, Rev. J. O., St. Catharines | 50 00 |
| Miller, James, Toronto | 30 00 |
| Miller, W. N., Toronto | 40 00 |
| Mills, James, Guelph | 50 00 |
| Mills, Prof. Wesley, Montreal | 5 00 |
| Milner, W. S., Toronto | 100 00 |
| Mitchell, Rev. A. E., Almonte | 10 00 |
| Molyneaux, G. | 10 22 |
| Montgomery, J. D., Toronto | 50 00 |
| Montreal Gazette, Montreal | 20 00 |
| Moore, W. H., Peterboro' | 50 00 |
| Morgan, H. A., Baton Rouge, Ia | 10 00 |
| Morgan, J. C., Barrie | 25 00 |
| Mortimer, Edward, Toronto | 20 00 |
| Morton, Dr. E. D., Barrie | 25 00 |
| Moss, Charles, Toronto | 500 00 |
| Moss, Hoyles & Aylesworth, and Moss, Barwick & Franks, Toronto | 1000 00 |

| | |
|---|---|
| Mowat, Mr. Sheriff, Toronto | $ 500 00 |
| Mulvey, Thomas, Toronto | 40 00 |
| Murray, W. A., & Co., Toronto | 500 00 |
| Neil, Rev. John, Toronto | 30 00 |
| Nesbitt, Dr. W. B., Toronto | 100 00 |
| Northrop & Lyman, Toronto | 1000 00 |
| O'Brien, A. H., Toronto | 50 00 |
| O'Flynn, F. E., Belleville | 100 00 |
| Oldwright, Dr. Wm., Toronto | 100 00 |
| Osler, B. B., Toronto | 500 00 |
| O'Sullivan, Dr. D. A., Toronto | 100 00 |
| Page, J. A., Toronto | 100 00 |
| Park, H. G., Uxbridge | 5 00 |
| Parkdale Collegiate Institute | 130 00 |
| Parlane, W. A | 20 00 |
| Paterson, B. Eton, Sackville, N.B | 10 00 |
| Perth Literary Institute | 15 00 |
| Peters, Dr. George A., Toronto | 25 00 |
| Philip, James H., Barrie | 25 00 |
| Pike, Prof. W. H., Toronto | 258 33 |
| Ponton, W. N., Belleville | 25 00 |
| Ponton, J. Hayes, Guelph | 50 00 |
| Pope, Hon. C. H., Toronto, proceeds of Lecture on Shakespeare | 123 50 |
| Proudfoot, W. A., London | 25 00 |
| Radenhurst, G. A., Barrie | 25 00 |
| Radford, Dr. J. H., Galt | 25 00 |
| Rae, Dr. Francis, Oshawa | 25 00 |
| Raines, F. N., Uxbridge | 25 00 |
| Rathbun, E. W., Deseronto | 100 00 |
| Raynor, T., Rose Hall | 5 00 |
| Redpath, Peter | 97 22 |
| Reesor, H. A., Toronto | 100 00 |
| Reeve, Dr. R. A., Toronto | 100 00 |
| Reid, Rev. H. E. A. Toronto | 10 00 |
| Reynolds, A., Strathroy | 5 00 |
| Richardson, George H., Chatham | 50 00 |

| | |
|---|---|
| Riddell, G. I., Parkdale | $ 12 50 |
| Rivington, Messrs., London | 50 00 |
| Roaf, Wm., Toronto | 100 00 |
| Robertson, Charles, Hamilton | 50 00 |
| Robertson, Miss Madge, Toronto | 25 00 |
| Robertson, Dr. S. E., Newark, N.J | 200 00 |
| Robertson, W. J., St. Catharines | 25 00 |
| Robinson, Christopher, Toronto | 100 00 |
| Robinson, George E. H., Toronto | 50 00 |
| Robinson, Samuel, Orillia | 10 00 |
| Robson, Miss Jessie H., Walkerton | 25 00 |
| Rolph, Smith & Co., Toronto | 25 00 |
| Roseburgh, Mr. | 4 87 |
| Ross, R., Peterboro' | 25 00 |
| Ross, Dr. W. A | 5 00 |
| Rowsell & Hutchison, Toronto | 250 00 |
| Ryerson, C. E., Toronto | 50 00 |
| Rykert, E. G., St. Catharines | 20 00 |
| Saunders, B | 25 00 |
| Scott, H. J., Toronto | 1000 00 |
| Scott, J. J | 100 00 |
| Scott, J. Mc P., Toronto | 25 00 |
| Scott, W. D., Peterboro' | 100 00 |
| Seath, John, Toronto | 50 00 |
| Seymour, Fred E., Madoc | 100 00 |
| Shaw, N., Toronto | 25 00 |
| Shepherd, W. G., St. Thomas | 50 00 |
| Shortt, W. A., New York | 50 00 |
| Simpson, T. Walker, Toronto | 50 00 |
| Sinclair, John R., Toronto | 25 00 |
| Small, J. T., Toronto | 100 00 |
| Smith, Sir Donald, Montreal | 1000 00 |
| Smith, G. A., Toronto | 30 00 |
| Smith, George, Woodstock | 25 00 |
| Smith, George H., Toronto | 50 00 |
| Smith, J. E. Berkeley, Toronto | 100 00 |
| Smith, L. H., Strathroy | 10 00 |

| | |
|---|---|
| Smoke, S. C., Toronto | $ 100 00 |
| Somers, F., Toronto | 25 00 |
| Somerville, T. C., London, Ont | 25 00 |
| Sparling, J. A., Strathroy | 25 00 |
| Spence, Miss Nellie, Toronto | 30 00 |
| Spencer, Dr. B., Toronto | 50 00 |
| Spotton, H. B., Toronto | 25 00 |
| Spotton, W. H. B., Toronto | 10 00 |
| Sproule, R. K., Toronto | 100 00 |
| Squair, J., Toronto | 100 00 |
| Standing, T. W., Burford | 5 00 |
| Stayner, F. Sutherland, Toronto | 50 00 |
| Steen, Frederick J., St. Catharines | 10 00 |
| Stevenson, A., Peterboro' | 100 00 |
| Stevenson, A., Toronto | 10 00 |
| Stewart, James | 5 00 |
| Stewart, Louis B., Toronto | 50 00 |
| Stewart, F. J | 100 00 |
| Stewart, Miss E. M., Aylmer | 25 00 |
| Stirton, D., Guelph | 50 00 |
| Strathroy Collegiate Institute | 25 00 |
| Stratton, A. W., Hamilton | 50 00 |
| Stuart, C. A., Brooklyn, N.Y. | 03 00 |
| Swan Bros., Toronto | 10 00 |
| Sykes, Fred H., Toronto | 30 00 |
| Tabey, C. W. | 10 00 |
| Tait, D. M., St. Thomas | 10 00 |
| Taylor Bros., Toronto | 300 00 |
| Thomas, Miss J., Toronto | 25 00 |
| Thomas, Miss L., Toronto | 15 00 |
| Thompson, Mrs. Agnes, Toronto | 25 00 |
| Thompson, A. Stewart, Strathroy | 10 00 |
| Thompson, C. E., Toronto | 30 00 |
| Thompson, R. A., Hamilton | 50 00 |
| Thompson, Thomas, & Son, Toronto | 100 00 |
| Thomson, Rev. R. Y., Toronto | 60 00 |
| Tobey, C. W., Collingwood | 10 00 |

| | |
|---|---|
| Toronto Collegiate Institute, Toronto | $ 42 00 |
| Toronto Orchestral Society, proceeds of two concerts | 114 56 |
| Tracy, F., Toronto | 10 00 |
| Tytler W., Guelph | 100 00 |
| Thorburn, Dr. I., Toronto | 100 00 |
| Urquhart, D., Toronto | 100 00 |
| Vandersmissen, W. H., Toronto | 100 00 |
| Veals, Miss, Toronto | 5 00 |
| Vogt, A. S., Toronto | 20 00 |
| Walker, B. E., Toronto | 1000 00 |
| Walker, W. F., Hamilton | 100 00 |
| Wallace, Rev. Prof., Cobourg | 100 00 |
| Wallace, M. J. | 1 00 |
| Wallace, Edward Wilson, Cobourg | 3 00 |
| Wallace, Rev. W. G., Toronto | 20 00 |
| Warner, R. I., St. Thomas | 10 00 |
| Watt, James, Guelph | 50 00 |
| Wedd, William, Toronto | 25 00 |
| Weir, A., Peterboro' | 100 00 |
| Weld, Dr. O., London | 25 00 |
| Wetherell, J. E., Strathroy | 50 00 |
| White, Richard, Montreal | |
| Wickett, W. L., St. Thomas | 10 00 |
| Wightman, John R., Grinnell, Ia | 60 00 |
| Wilkins, Dr. George, Montreal | 5 00 |
| Williams, Green, Rome & Co., Toronto | 100 00 |
| Willmott, Dr. J. B., Toronto | 25 00 |
| Wilson, Sir Daniel, Toronto | 250 00 |
| Wishart, Dr. D. J. G., Toronto | 50 00 |
| Wismer, J. A., Toronto | 30 00 |
| Witton, H. B., Sr., Hamilton | 15 00 |
| Witton, H. B., Jr., Hamilton | 50 00 |
| Wolverton, N., Woodstock | 50 00 |
| Wood, S. G., Toronto | 50 00 |
| Wood, Mrs | 24 33 |
| Woods, S., London | 100 00 |
| Wright, A. W., Galt | 40 00 |

| | |
|---|---|
| Wright, Dr. A. H., Toronto | $ 100 00 |
| Wright, George S., Belleville | 50 00 |
| Wright, Prof. R. Ramsay, Toronto | 250 00 |
| Yale, H., St. Catharines | 25 00 |
| Young, A. H., Toronto | 25 00 |
| Young, Sir F | 24 35 |
| Zavitz, C. A., Guelph | 10 00 |

The benefactors of the University o
Widener Library 006750698
3 2044 079 800 520